



Colette Flores, MHA, CT(ASCP)

I have no financial relationship or conflicts to disclose.

---

---

---

---

---

---

---

---



### From Lab to Life:

A Cytologist's Journey on Medical Mission Trips

---

---

---

---

---

---

---

---

### Goals and Purposes

- Improve access to healthcare in underserved areas
- Provide preventive care & health education
- Train and support local healthcare workers
- Build global solidarity and cultural exchange

---

---

---

---

---

---

---

---

### Challenges

- Equipment limitations
- Supplies
- Sustainability
- Cultural sensitivity and humility
- Resource mismatch
- Ethical concerns

---

---

---

---

---

---

---

---

### Evolving Trends

- From one-time trips to long term partnerships
- Focus on prevention, public health, education
- Empowering local providers
- Use of telemedicine and digital health tools
- Short-term may not create lasting impact

---

---

---

---

---

---

---

---



---

---

---

---

---

---

---

---



---

---

---

---

---

---

---

---



---

---

---

---

---

---

---

---

Legacy of Conflict

- Civil War
- Unequal Economic Growth
- Education Inequality

---

---

---

---

---

---

---

---

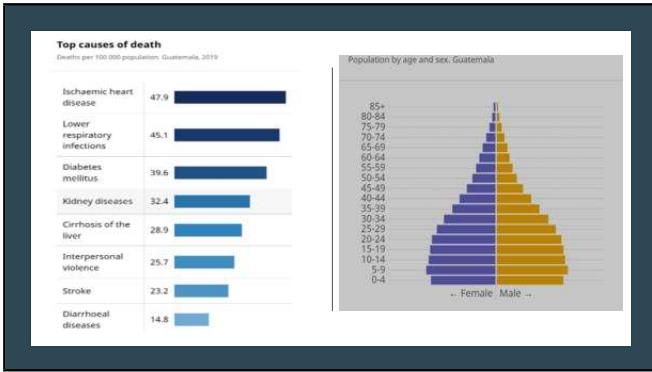

---

---

---

---

---

---

---

---

---

---



---

---

---

---

---

---

---

---

---

---



---

---

---

---

---

---

---

---

---

---



---

---

---

---

---

---

---

---



---

---

---

---

---

---

---

---



---

---

---

---

---

---

---

---



---

---

---

---

---

---

---

---



---

---

---

---

---

---

---

---

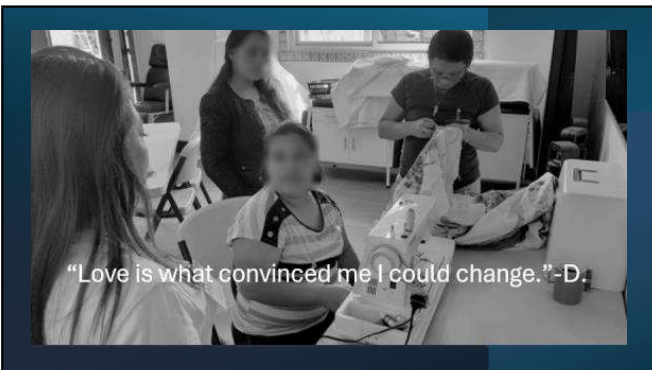

---

---

---

---

---

---

---

---



---

---

---

---

---

---

---

---



---

---

---

---

---

---

---

---



---

---

---

---

---

---

---

---

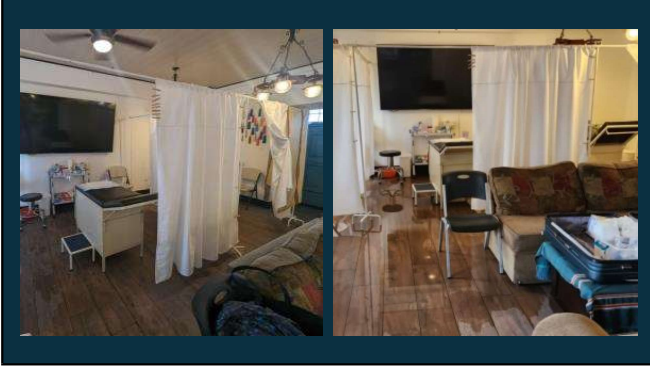

---

---

---

---

---

---

---

---



---

---

---

---

---

---

---

---



---

---

---

---

---

---

---

---



---

---

---

---

---

---

---

---

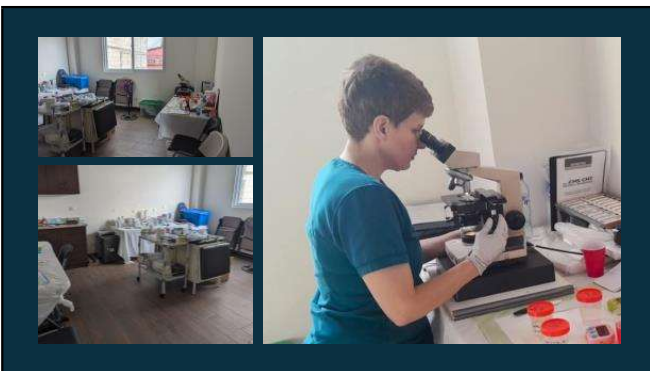

---

---

---

---

---

---

---

---

**Preventable Cancer with Unequal Outcomes**

- Cervical cancer is the fourth most diagnosed cancer in women worldwide.
- 85% of cases occurring in low- and middle-income countries.
- In Central America, cervical cancer is the second leading cause of cancer related death in women.
- The rate of cervical cancer mortality in Guatemala is six times more than that in the United States.

---

---

---

---

---

---

---

---

See, Test, and Treat Model

- Developed by the College of American Pathologists
- Same-day screening, diagnosis, and treatment
- Critical for patients unable to return for follow-up
- Local partners coordinate advanced care

---

---

---

---

---

---

---

---

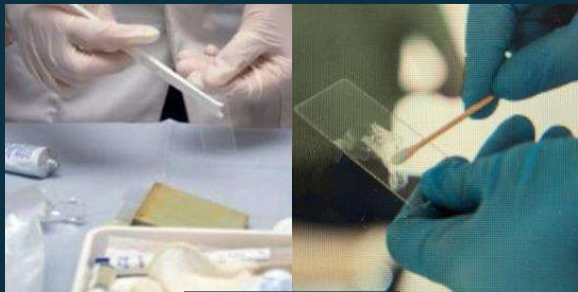

Conventional Pap

---

---

---

---

---

---

---

---



Conventional Pap

Liquid-based Pap

---

---

---

---

---

---

---

---

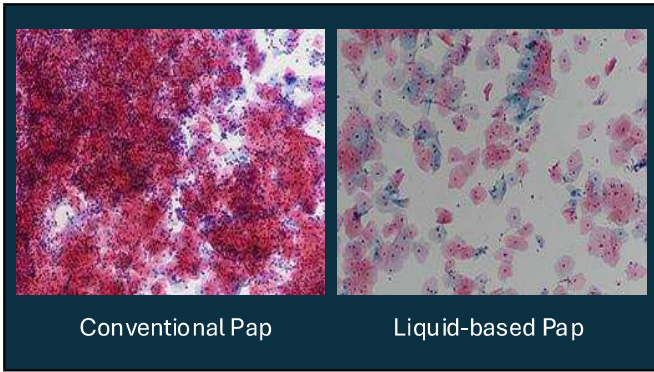

---

---

---

---

---

---

---

---

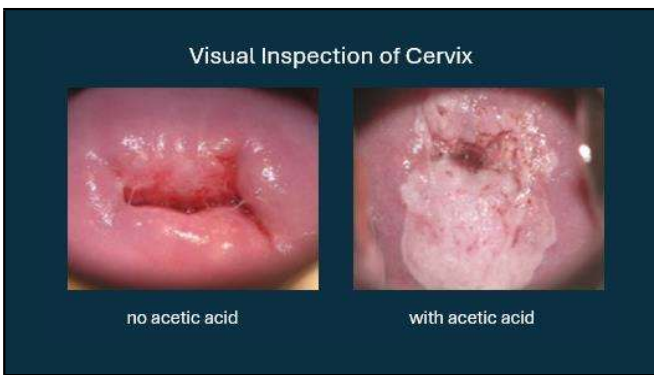

---

---

---

---

---

---

---

---



---

---

---

---

---

---

---

---

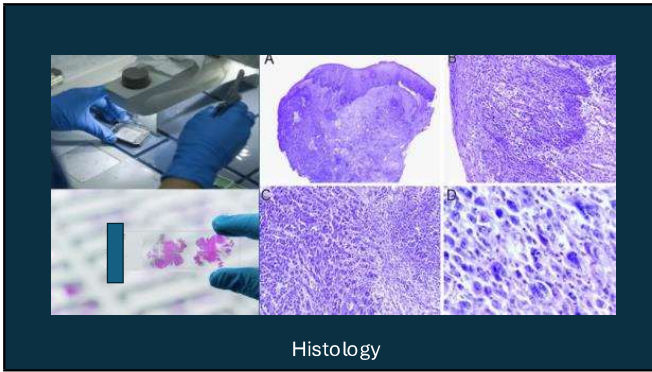

---

---

---

---

---

---

---

---

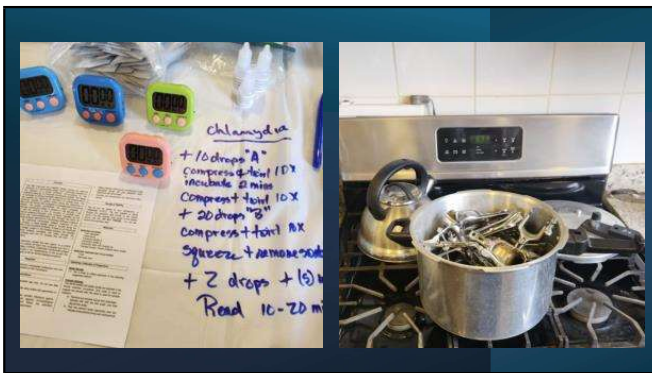

---

---

---

---

---

---

---

---

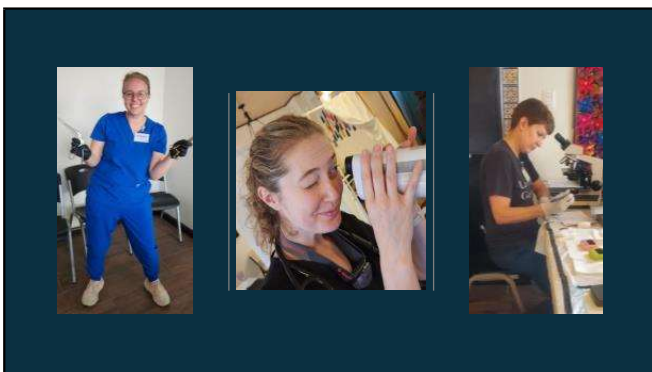

---

---

---

---

---

---

---

---



---

---

---

---

---

---

---

---



---

---

---

---

---

---

---

---



---

---

---

---

---

---

---

---

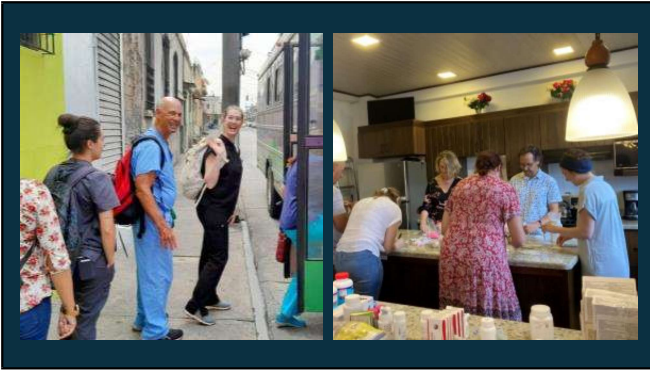

---

---

---

---

---

---

---

---



---

---

---

---

---

---

---

---



---

---

---

---

---

---

---

---



---

---

---

---

---

---

---

---

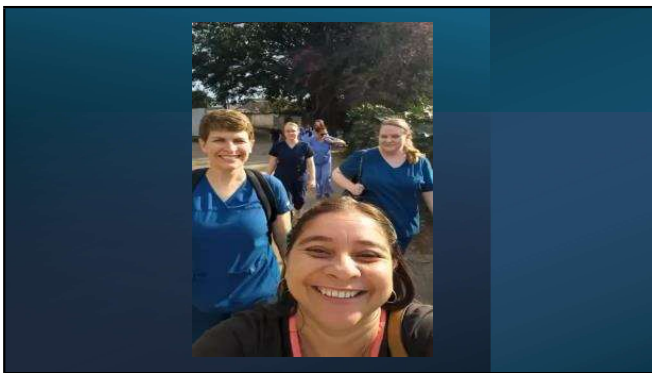

---

---

---

---

---

---

---

---

Works Cited

College of American Pathologists Foundation. (2024). *See, Test, and Treat*. <https://foundation.cap.org/what-we-fund/see-test-treat/>.

Cox, Beth. (2023 Aug). "An Opportunity for Adventure: Cytologists and Cytopathologists needed for Human Trafficking Medical Missions."

Gottschlich, A., Ochoa, P., Rivas-Andrade, A., Alvarez, C. S., Montano, C. M., Camacho, C., & Meza, R. (2019). Barriers to cervical cancer screening in Guatemala: a quantitative analysis using data from the Guatemala Demographic and Health Surveys. *International Journal of Public Health*, 65(2), 217–226. <https://doi.org/10.1007/s00038-019-01319-9>.

Muacevic, A., Adler, John R. (2023, Nov 6). The Efficiency of Cervical Pap and Comparison of Conventional Pap Smear and Liquid-Based Cytology: A Review. *Cureus*, 15(11), e48348. <https://pmc.ncbi.nlm.nih.gov/articles/PMC10698710/>.

Poonds et al. (2021 Dec). *Cervical cancer in the era of precision medicine: A perspective from developing countries*. <https://sciendoirect.com/science/article/pii/S2667394021000150>.

Tamar's Hope. (2024). <https://tamarshope.com>.

World Health Organization. (2023). Guatemala. <https://www.who.int/countries/gtm>.

---

---

---

---

---

---

---

---

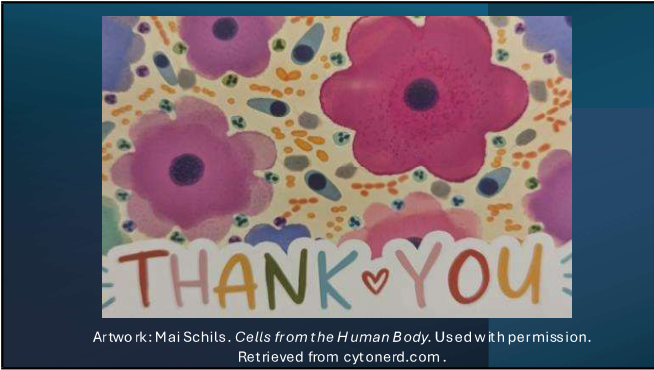

---

---

---

---

---

---

---

---